SIPPIN' WITH STEVE #9

Reedy River Basin Sewer Tunnel Project

CONSTRUCTION PROGRESS PHOTOS

August | September 2019

Construction Progress and Accomplishments August | September 2019

LAST SWS UPDATE: July 25, 2019

- General Site Work
  - *Junction Box Site, Veteran's Memorial Site sodding completed, restored for City of Greenville use*
- Starter tunnel blasting and rock excavation
  - *Approximately 200 FT total length*
  - *Grouting backfill behind ribs and lagging*
  - *Ground condition evaluation for TBM Launch*
- Junction Box Coating and Channel Modifications
  - *Contractor to continue modifications to the Junction Box, interior lining submittals, etc.*
  - *No remaining surface work at this structure*
- Diversion Structure
  - *Diversion Structure interior concrete work ongoing*
  - *Scheduled completion: end of October*
- Drop shaft
  - *Wall construction ongoing, approximately 90% complete*

GENERAL SITE PHOTOS

GENERAL SITE PHOTOS

GENERAL SITE PHOTOS

ReWa
renewable water resources
BLACK & VEATCH
DIG
SUPER
EXCAVATORS
c.m.c.
Drilly
DIG
GENERAL SITE PHOTOS

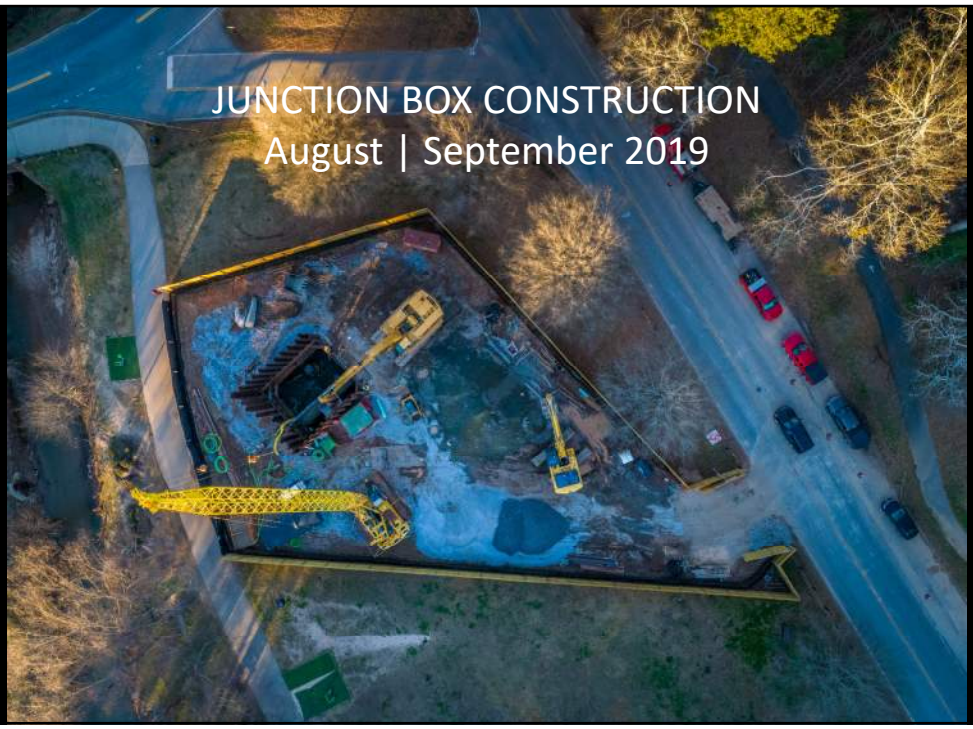
JUNCTION BOX CONSTRUCTION
August | September 2019

NEW MH590A

STARTER TUNNEL EXCAVATION
August | September 2019

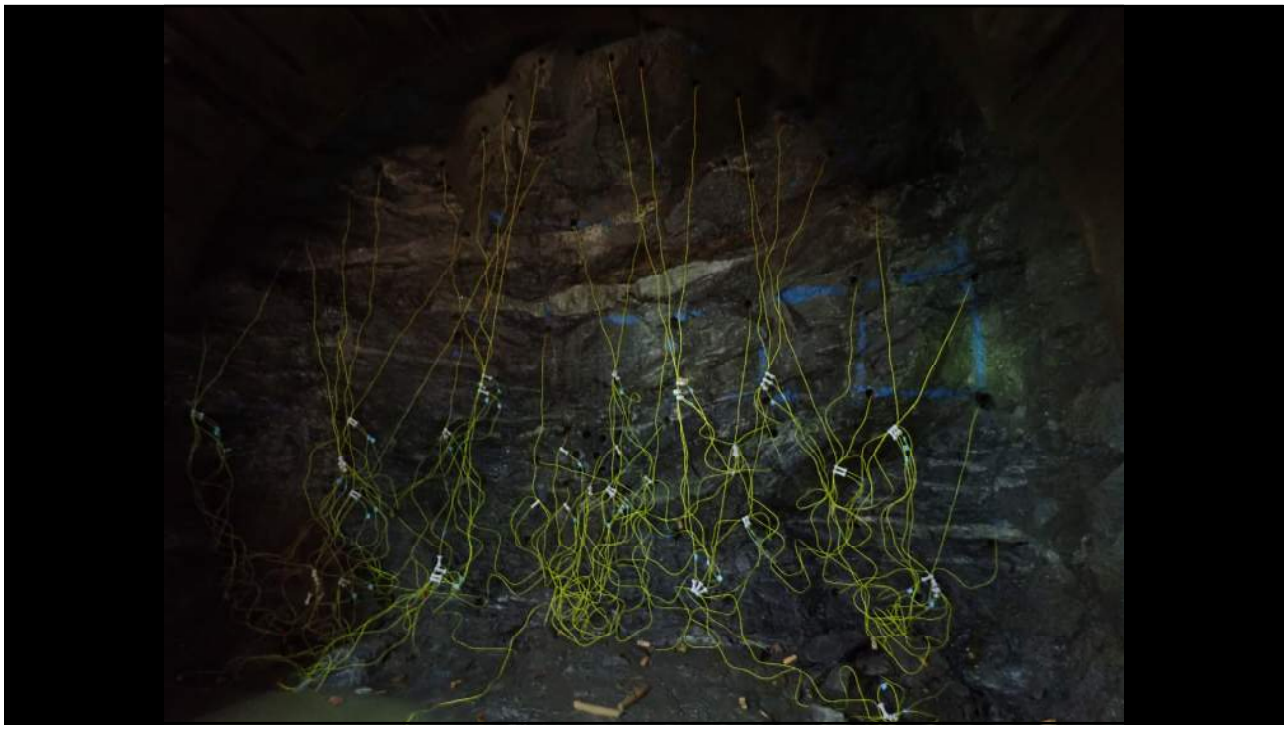

DIVERSION STRUCTURE CONSTRUCTION
August | September 2019

DROP SHAFT CONSTRUCTION
August | September 2019

July 11, 2019

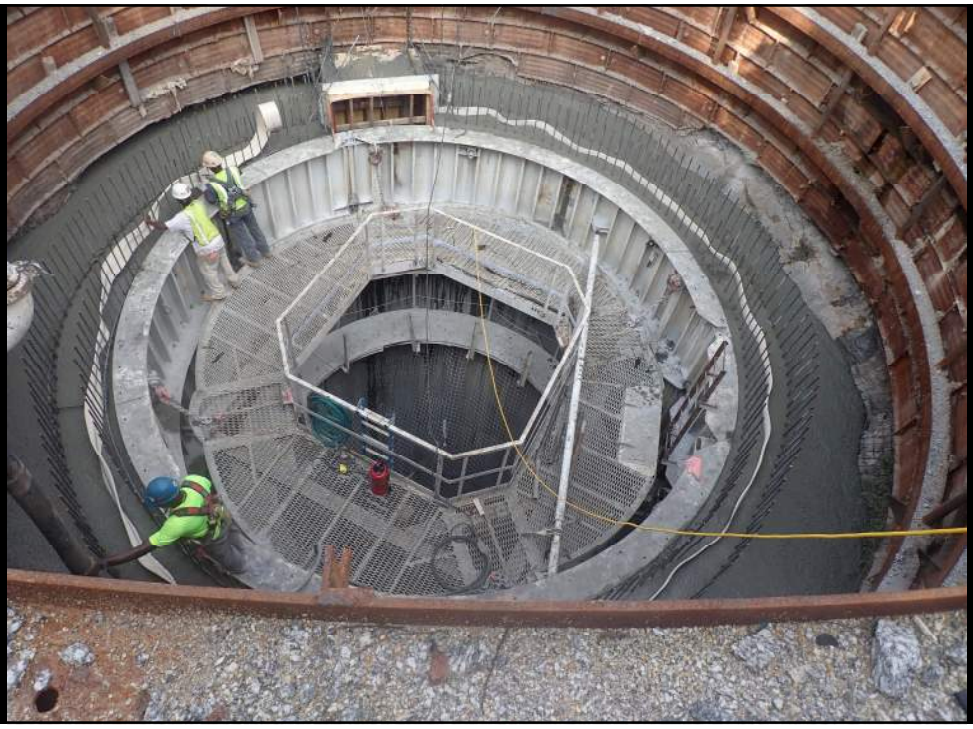

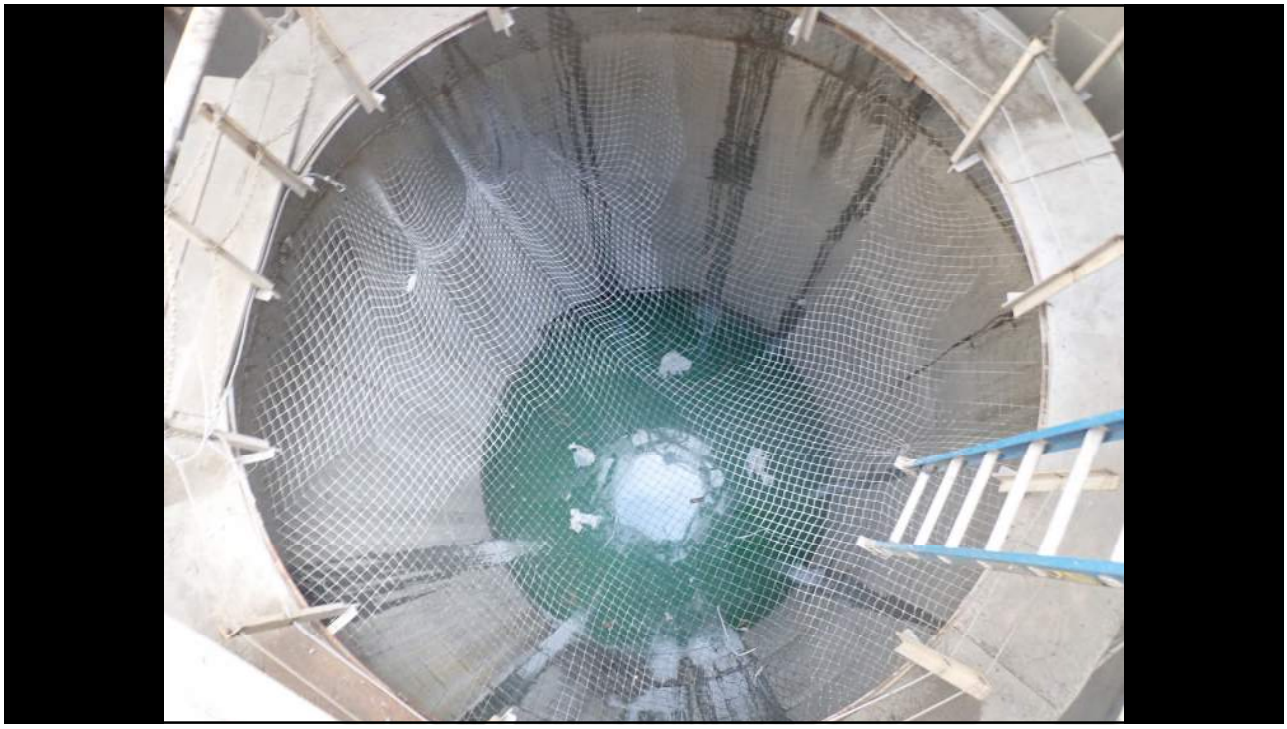

September 30, 2019